

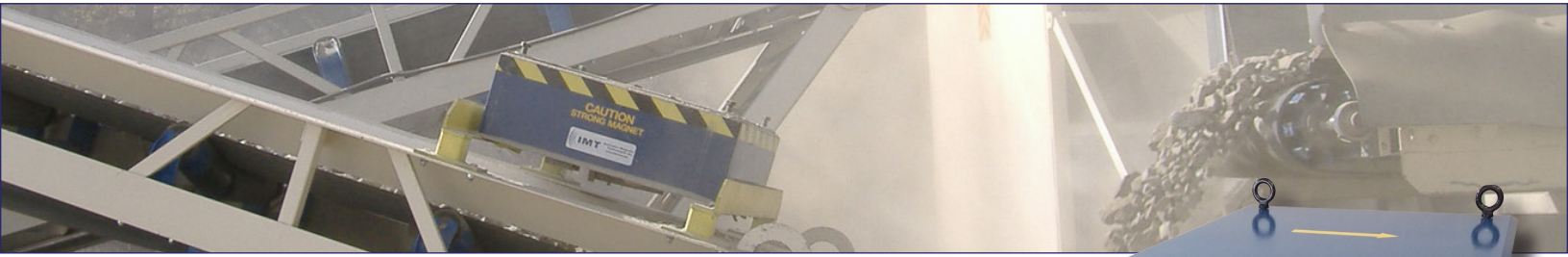

# G5 BELT CONVEYOR MAGNETS



## SUSPENDED PLATE MAGNETS

Extract ferrous contaminants from industrial belt conveyors and provide protection for downstream equipment. Permanent magnetic forces provide continuous and effective removal of unwanted tramp metal and will increase uptime, reduce maintenance costs and provide a metal free product.

## INTRODUCING THE IMT G5 SERIES

**STRENGTH IN DESIGN** - The IMT G5 magnetic core design focuses the magnetic field directly into the product stream, unlike some competitor models who are prone to project around the magnet which introduces performance challenges and loss of strength.

**ECONOMICAL** - Unsure of how much tramp iron you will encounter? The G5 series suspended plate magnet allows operations to upgrade to continuous self-cleaning crossbelt separator option within minutes.

**UPGRADEABLE** - The SPM series magnet is the core of the G5 system which offers multiple upgrades such as cross-belt / inline self cleaning kits and the AMS actuated maintenance stand.

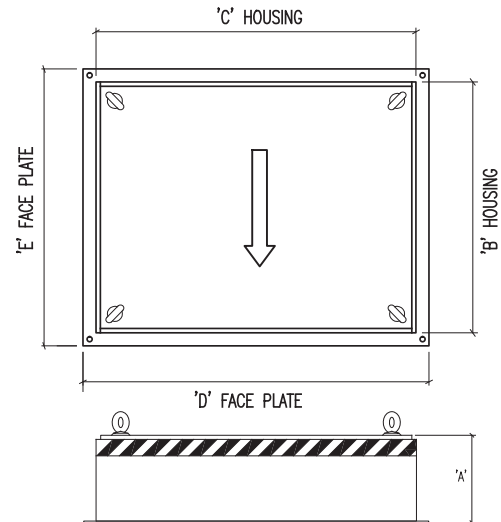

SPM mounted over a Head Pulley



SPM Model Specifications

BELT WIDTH	MODEL	A	B	C	D	E	WEIGHT (LBS)
24	SPM 2433-10	10.5	21	30	24	33	1205
30	SPM 3033-10	10.5	27	30	30	33	1675
36	SPM 3633-10	10.5	33	30	36	33	1870
42	SPM 4233-10	10.5	39	30	42	33	2230
48	SPM 4833-10	10.5	45	30	48	33	2625
54	SPM 5433-10	10.5	51	30	54	33	2995
60	SPM 6033-10	10.5	57	30	60	33	3335

Custom Sizes Available - Contact your local IMT Representative



**QUALITY AT THE CORE™**

**WWW.IMT-INC.COM**

# APPLICATION WORKSHEET

Company: \_\_\_\_\_

Contact: \_\_\_\_\_ Address: \_\_\_\_\_

Phone: \_\_\_\_\_ City: \_\_\_\_\_ State/Prov: \_\_\_\_\_

Email: \_\_\_\_\_ Postal: \_\_\_\_\_ Country: \_\_\_\_\_

- |                                                 |                                                   |                                       |
|-------------------------------------------------|---------------------------------------------------|---------------------------------------|
| <input type="checkbox"/> Suspended Plate Magnet | <input type="checkbox"/> Electromagnet            | <input type="checkbox"/> VIBRA-SEP    |
| <input type="checkbox"/> Cross Belt Separator   | <input type="checkbox"/> Magnetic Plate Separator | <input type="checkbox"/> Grate Magnet |
| <input type="checkbox"/> Magnetic Head Pulley   | <input type="checkbox"/> Drum Separator           | <input type="checkbox"/> Unknown      |

## APPLICATION INFORMATION

Type of Material: \_\_\_\_\_ Bulk Density: \_\_\_\_\_

Particle Size Range: \_\_\_\_\_ Product Temp: \_\_\_\_\_

Max Lump Size: \_\_\_\_\_ % Moisture: \_\_\_\_\_

Ferrous Size Range: \_\_\_\_\_ Burden Depth: \_\_\_\_\_

## CONVEYOR INFORMATION

Flat Belt ☐ Troughed Belt ☐ Conveyor Incline: \_\_\_\_\_ Ambient Temp: \_\_\_\_\_

Chute ☐ Vibratory ☐ Belt Width: \_\_\_\_\_ Head Pulley Dia: \_\_\_\_\_

Other (Please Specify): \_\_\_\_\_ Belt Thickness: \_\_\_\_\_ % Moisture: \_\_\_\_\_

Belt Speed: \_\_\_\_\_ Plant Voltage: \_\_\_\_\_

NOTES: